St Cecilia Series

of

COMPOSITIONS for the ORGAN

1. Cantilena in D . . . *H. A. Matthews*
2. Postlude No. 1 in C . . *H. W. Wareing*
3. Scherzo . . . . *H. W. Wareing*
4. Grand Chorus in B♭ . *John A. West*
5. Bridal Procession . . *John A. West*
6. Allegro Quasi Marcia . *R. G. Cole*
7. Andante Religioso . *C. Demarest*
8. Cradle Song . . *Edward Kreiser*
9. Minuet . *J. S. Bach* *Arr. by E. Douglas*
10. Minuet . *Boccherini* *Arr. by E. Douglas*
11. Sketch in F minor Chanson Triste *H. B. Gaul*
12. Sketch in D♭ Melodie Mignonne *H. B. Gaul*
13. Lenten Meditation . . . *H. B. Gaul*
14. Fughetta . . . . *Harvey B. Gaul*
15. Scherzo № 2 . . . *H. W. Wareing*
16. Berceuse *Alex Ilynsky* *Arr. by H. B. Gaul*
17. March on Easter Themes . *M. Andrews*
18. Cantabile . . . *Clifford Demarest*
19. Canzonetta . . . . *Mark Andrews*
20. Vesperale . . *Frank Treat Southwick*
21. Communion . . . . *E. H. Lemare*
22. Nocturne in D . . . *R. F. Maitland*
23. Intermezzo . . . *William Y. Webbe*
24. Prologue . . . . *William Y. Webbe*
25. Les Cloches de Ste. Marie . *F. Lacey*
26. Prière Du Matin . . *Frederic Lacey*
27. Cradle Song . . . *Frederic Lacey*
28. Night Song . . . *A. W. Kramer*
29. Concert Caprice . . . *E. Kreiser*
30. Canzona . . . . *Clifford Demarest*
31. Chant Celeste . . . *J. S. Matthews*
32. Prayer . . . . *Russell S. Gilbert*
33. Romance in C . . *Frederick Maxson*
34. Vorspiel, Act III. "Die Meistersinger." *Wagner* *Arr. by John E. West*
35. Festive March . . *Frederick Maxson*
36. Triumphal March . . *J. M. Dickinson*

NEW YORK: THE H. W. GRAY COMPANY.
SOLE AGENTS FOR NOVELLO & Co LTD LONDON.

Price 50 cents.

Sw. Strings. Oboe. Soft 16 or 16′ coupd
Gt. Gross Flute 8′
Ch. Clarinet with Flute 8 & 4.
Ped. Bourdon & Sw. to Pedal.

To Mr. Clarence Eddy.

CONCERT CAPRICE.

Allegretto.

Edward Kreiser.

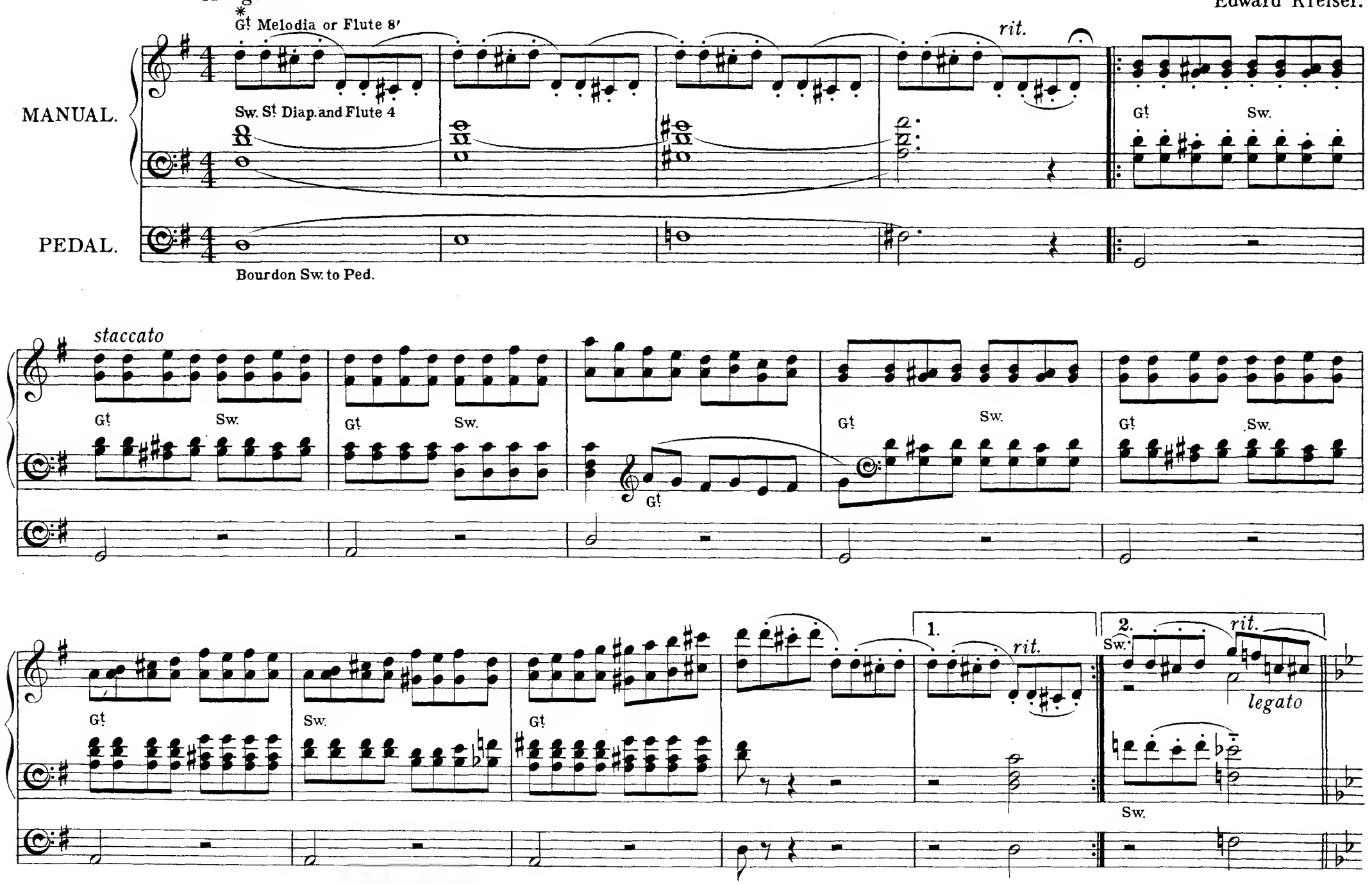

* The tone of each Manual should be of about equal strength but contrasted in quality.

St Cecilia Series No 29.

Copyright, 1911, by the H. W. Gray Company.

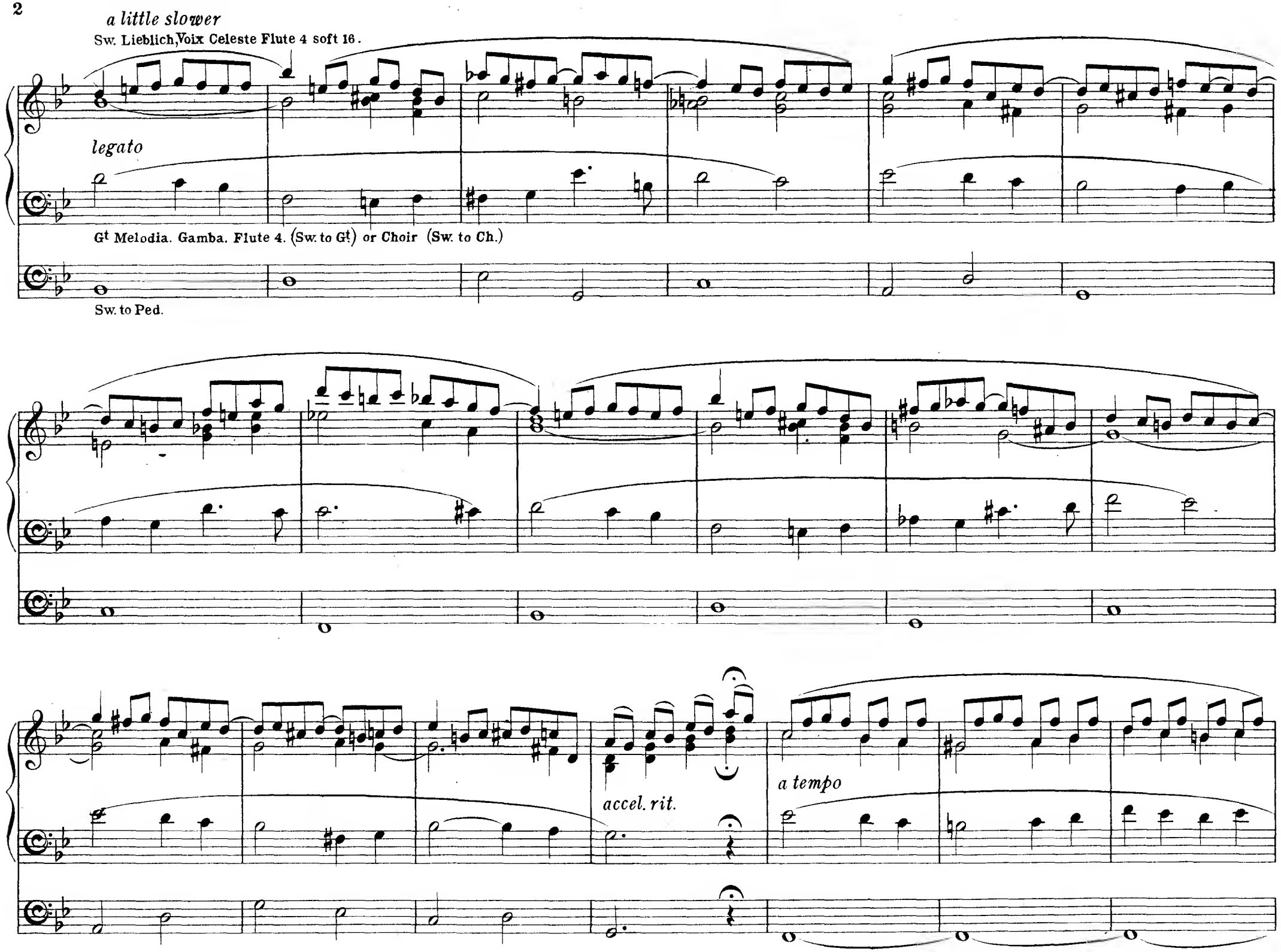
a little slower
Sw. Lieblich, Voix Celeste Flute 4 soft 16.
legato
Gt Melodia. Gamba. Flute 4. (Sw. to Gt) or Choir (Sw. to Ch.)
Sw. to Ped.
accel. rit.
a tempo

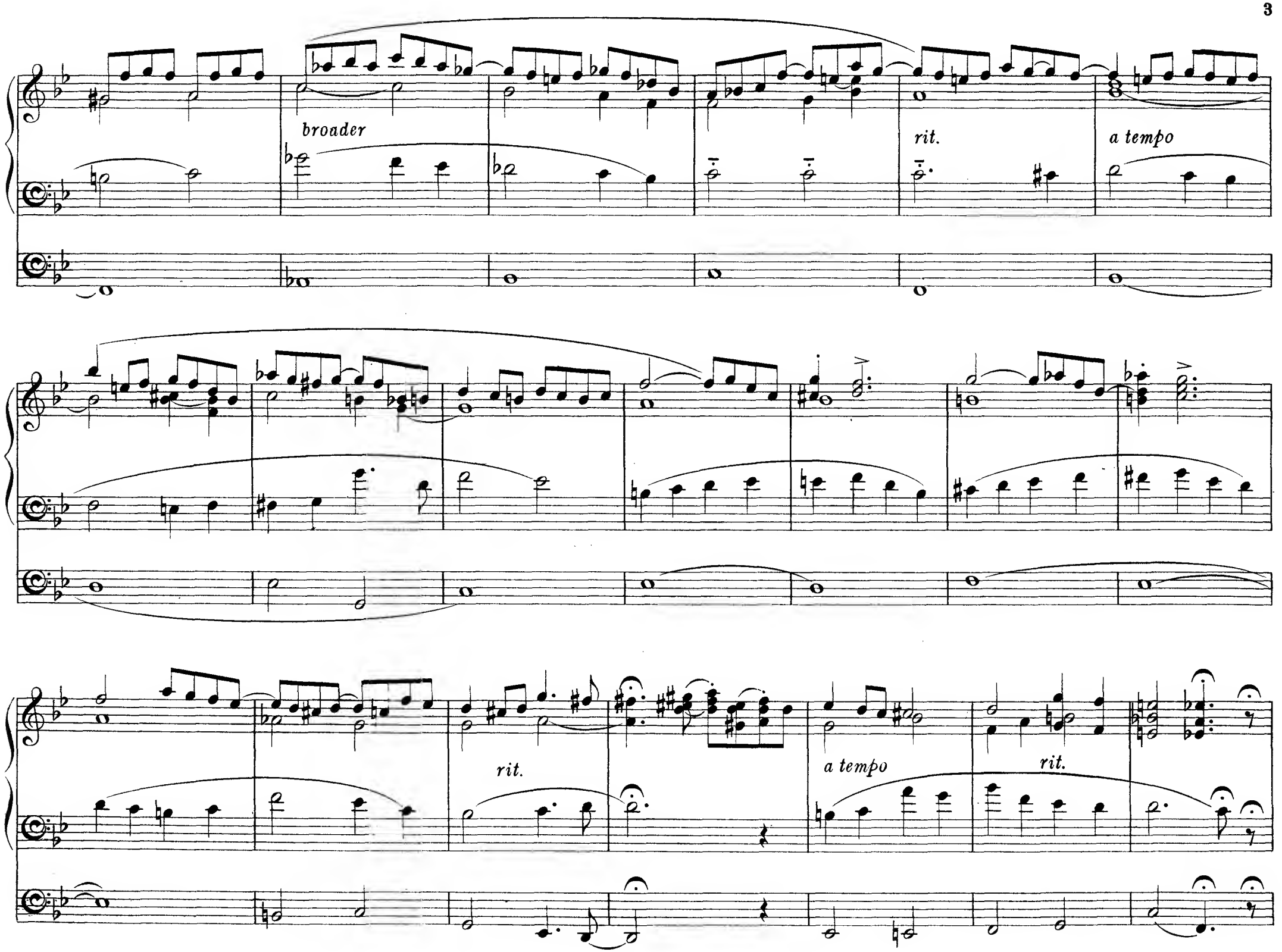
broader
rit.
a tempo
rit.
a tempo
rit.

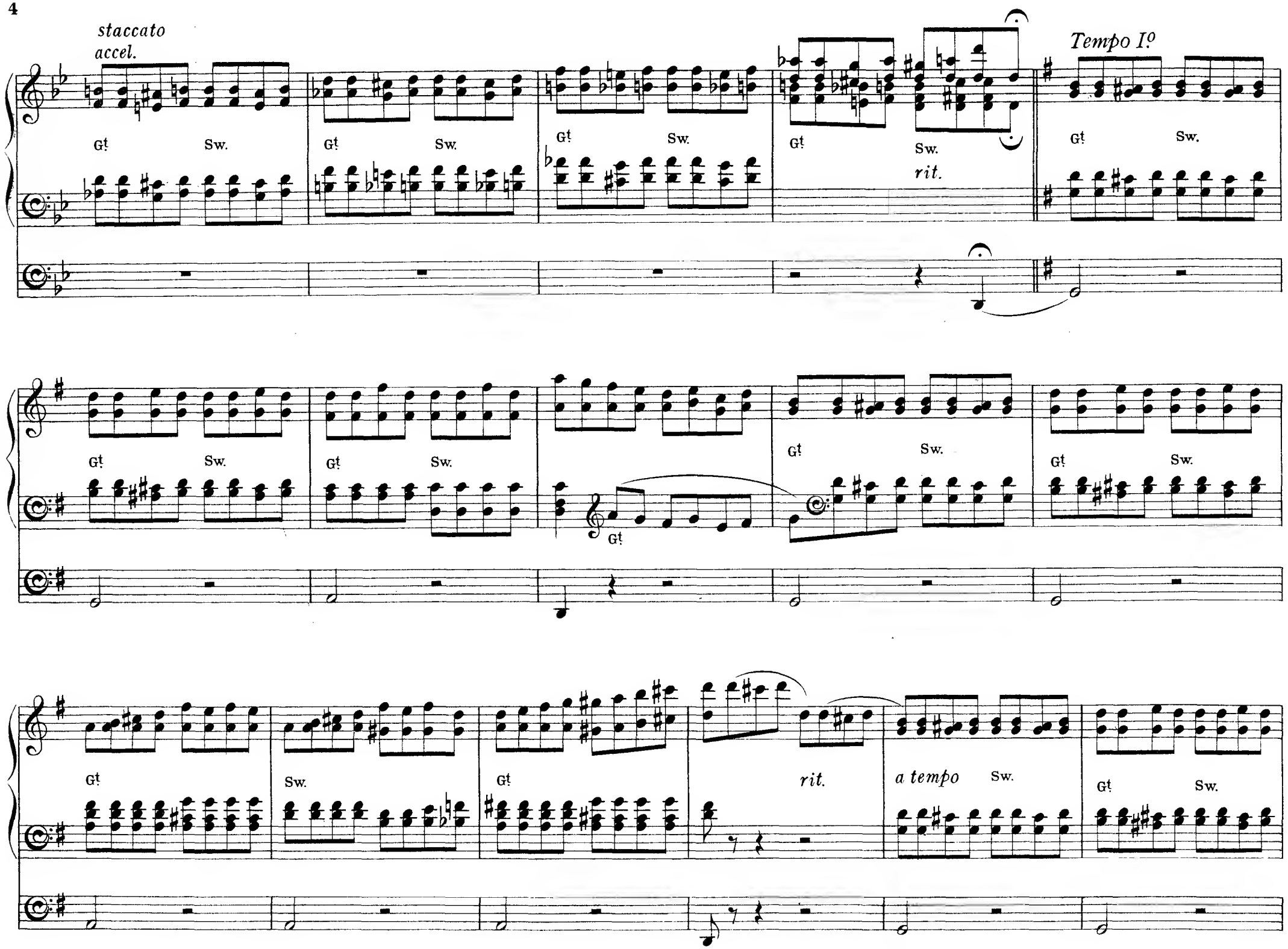
staccato
accel.
Gt
Sw.
rit.
Tempo Iº
a tempo

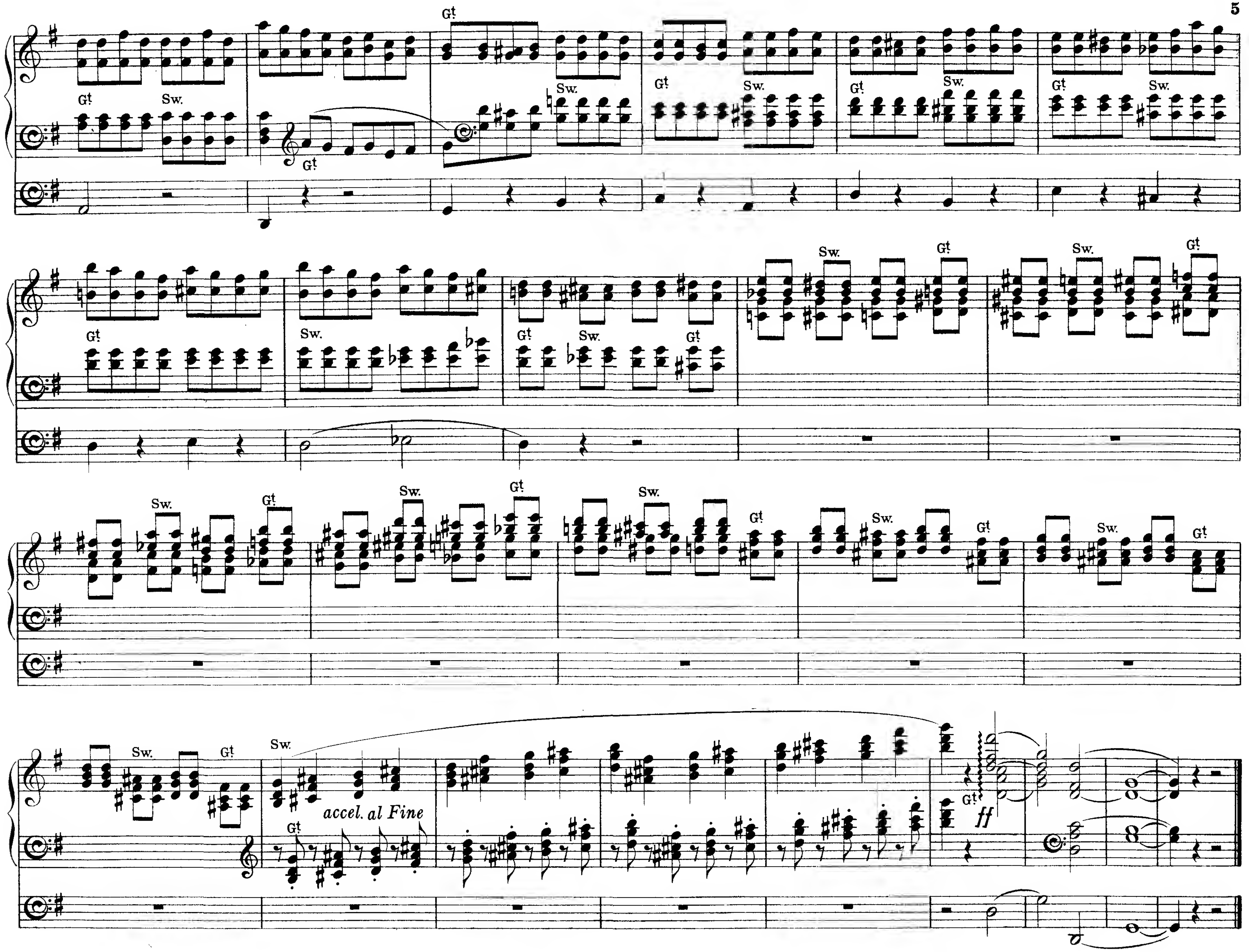
G^t
Sw.
accel. al Fine
ff